

Enclosure [1]: PORT ORCHARD TRANSPORTATION PROJECTS

The following PowerPoint™ slides have been have been slightly cropped to better show content.



City of Port Orchard Transportation Projects October 2022 Update

Presented by Chris Hammer, PE, PMP
City Engineer
kchammer@portorchardwa.gov
360-876-4991
<https://portorchardwa.gov/departments/public-works/>

10/25/2022 1

Project Locations

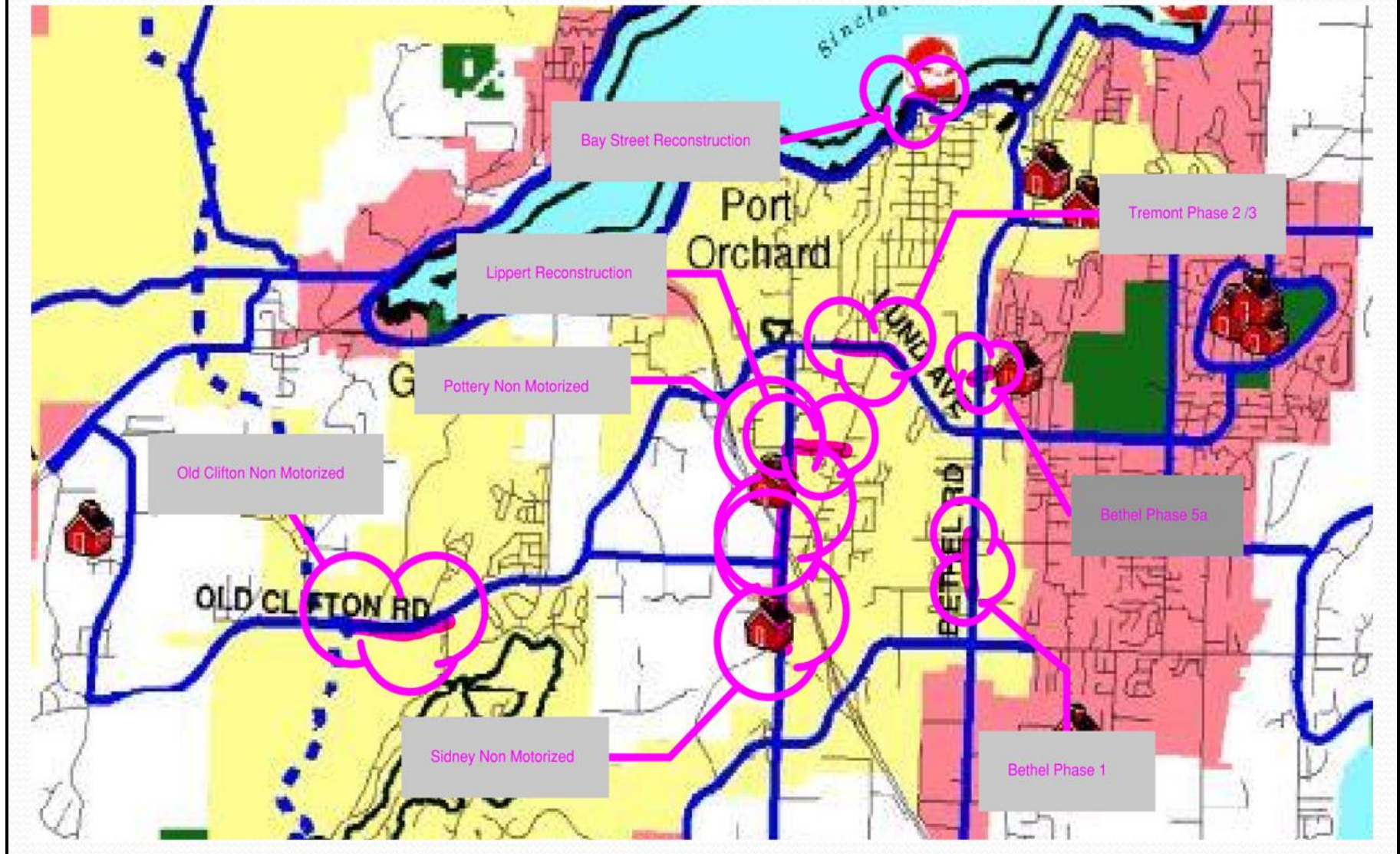

Bay Street Reconstruction

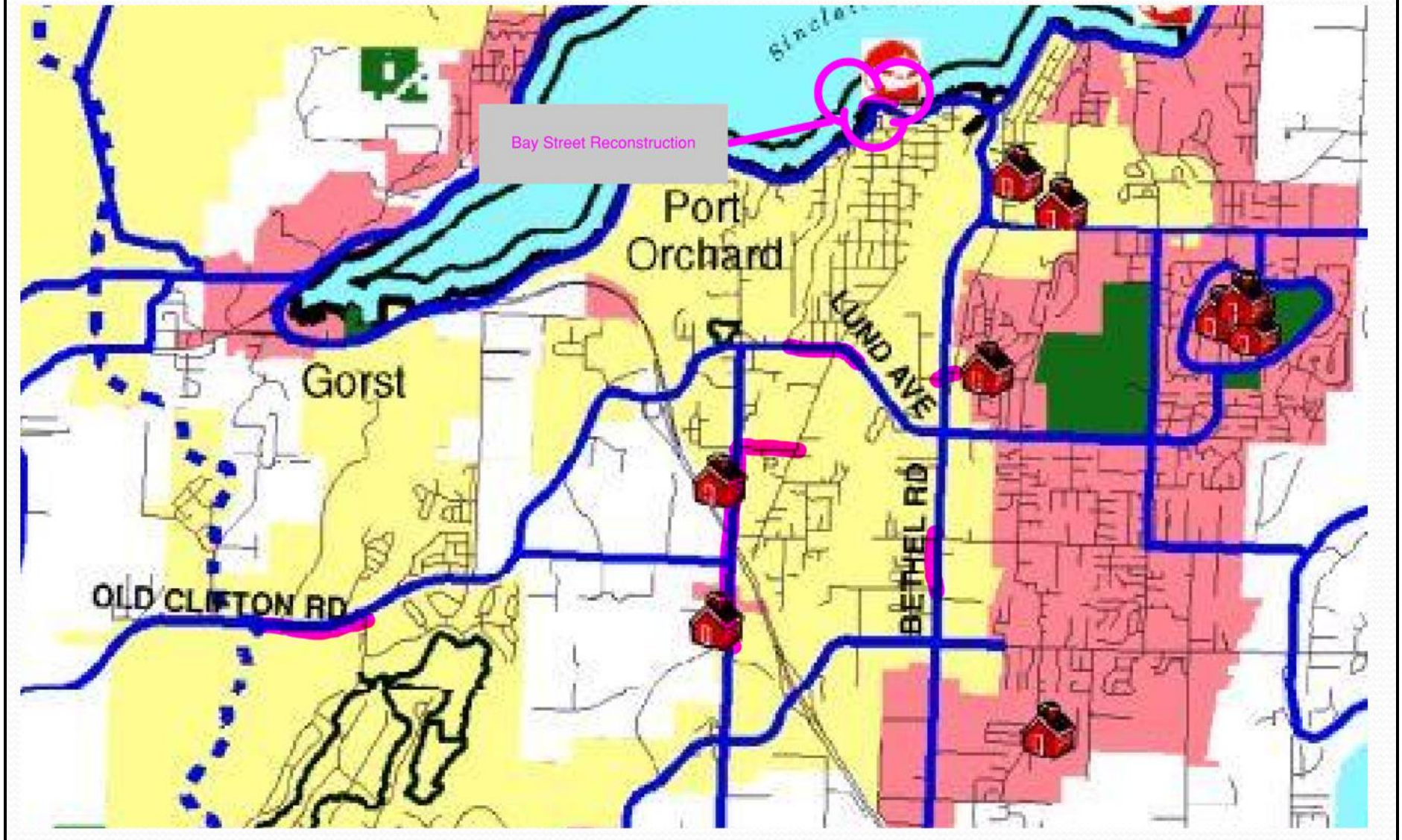

Bay Street Reconstruction

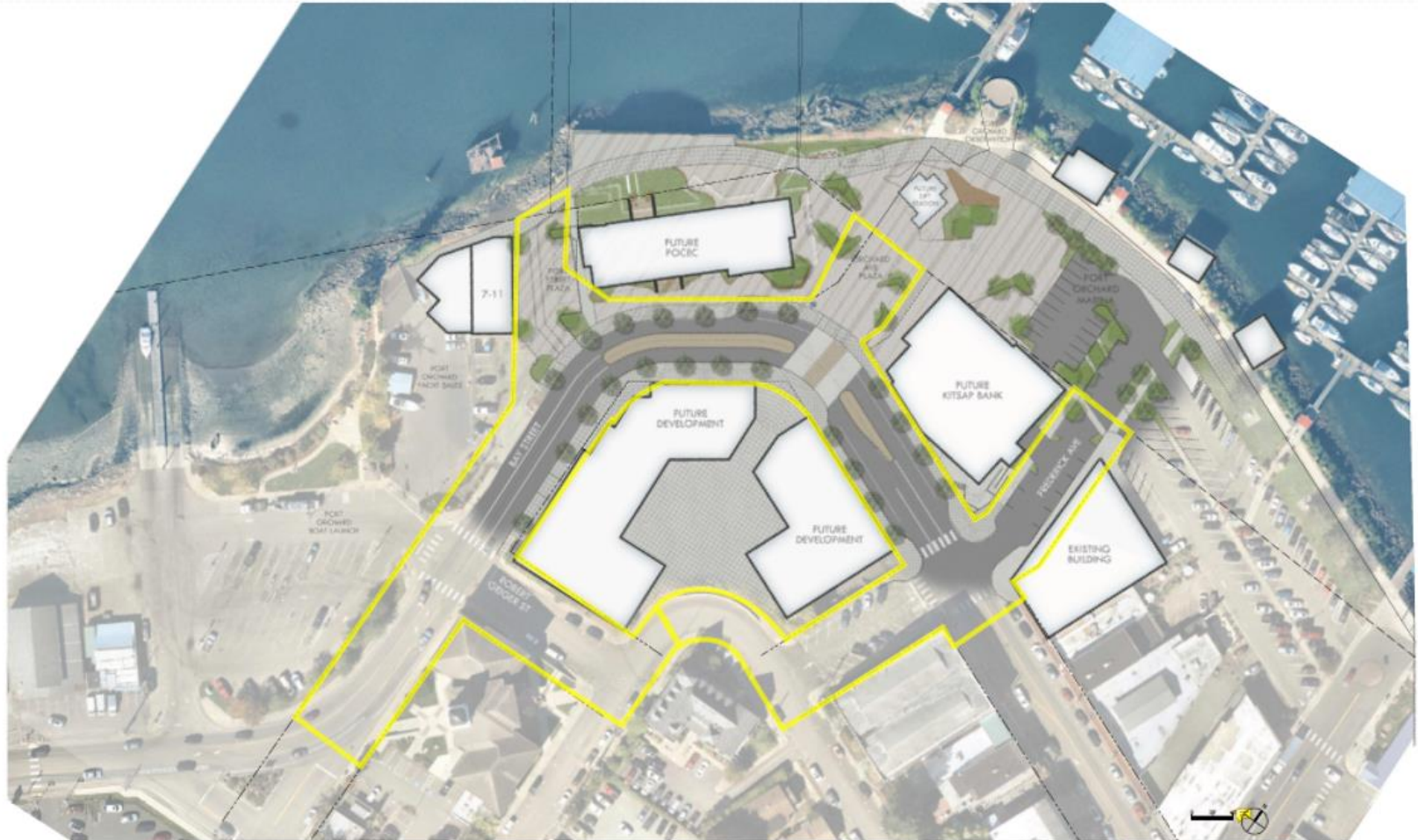

BAY STREET & ADJACENT IMPROVEMENTS

date: April 2022

Bay Street Pathway - East

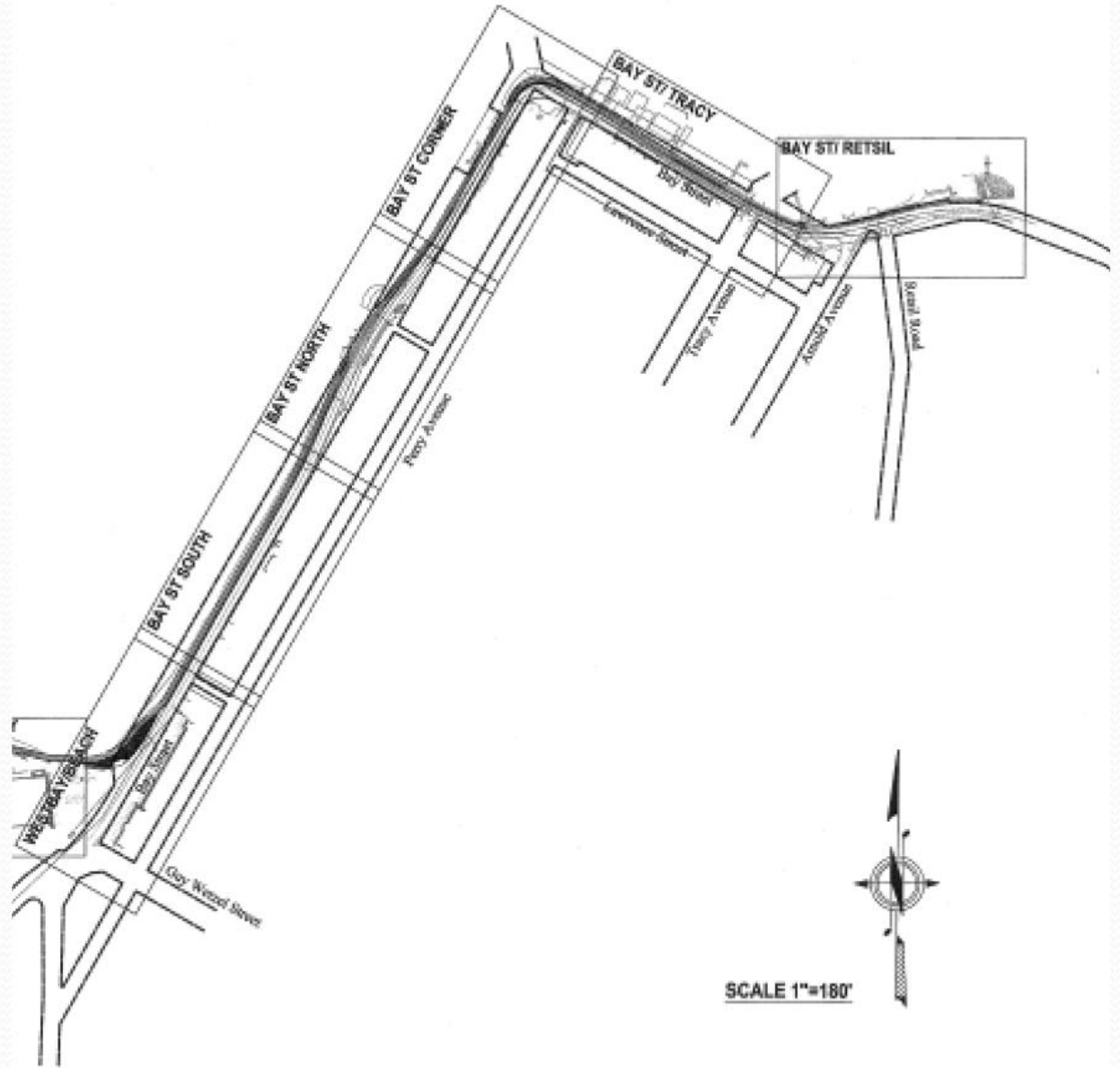

Bay Street Pathway - West

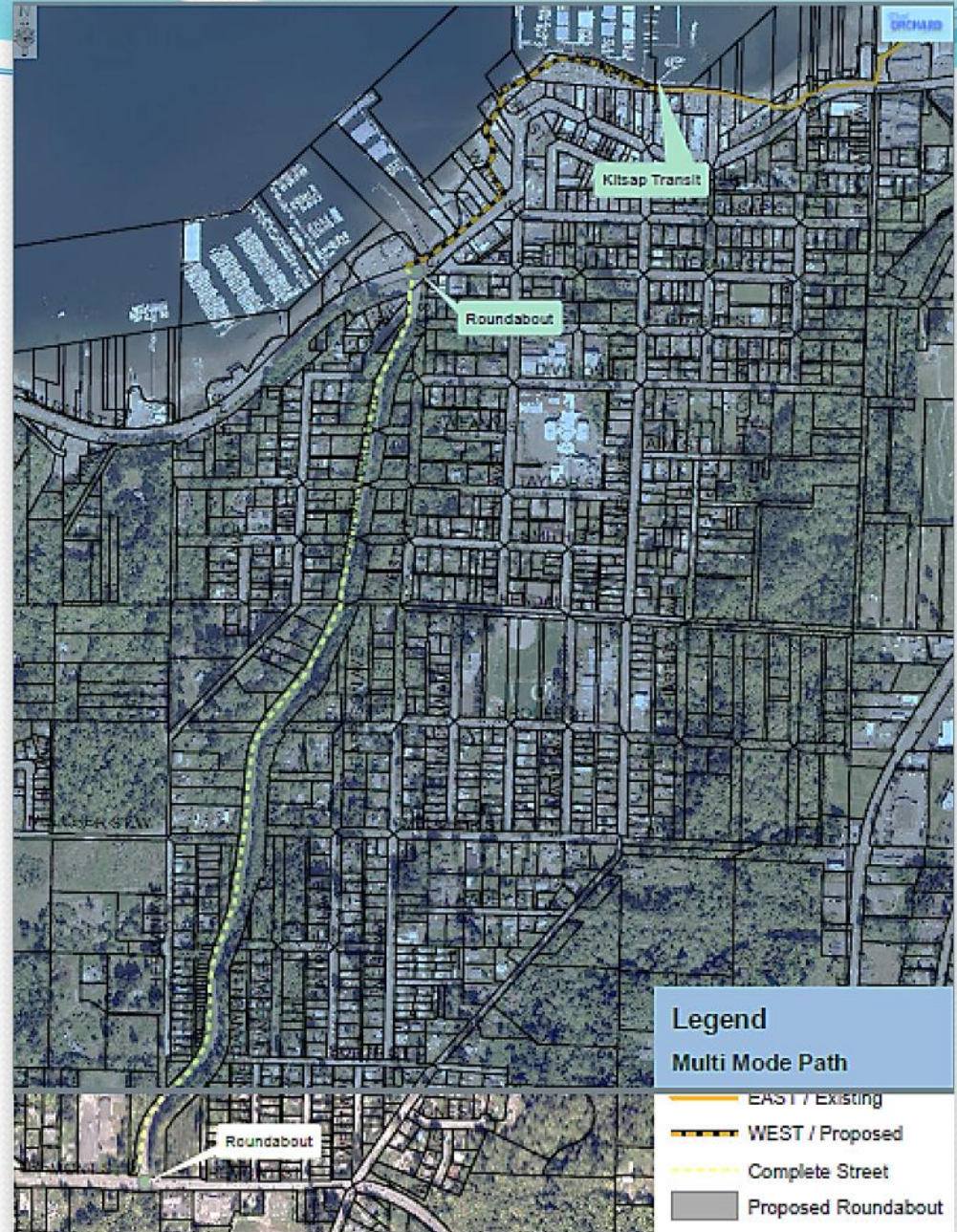

Bethel Projects

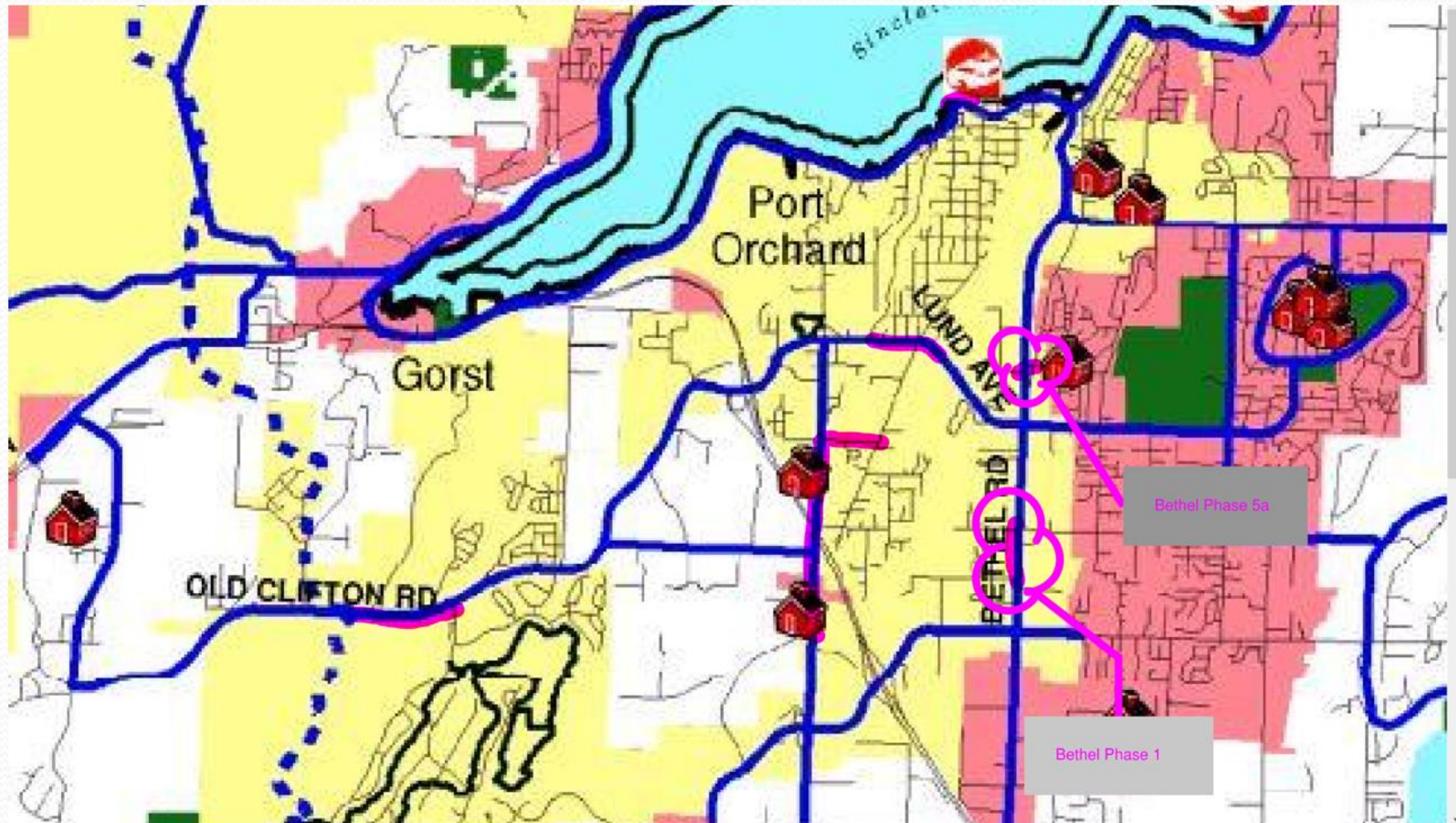

Bethel Phase 5a

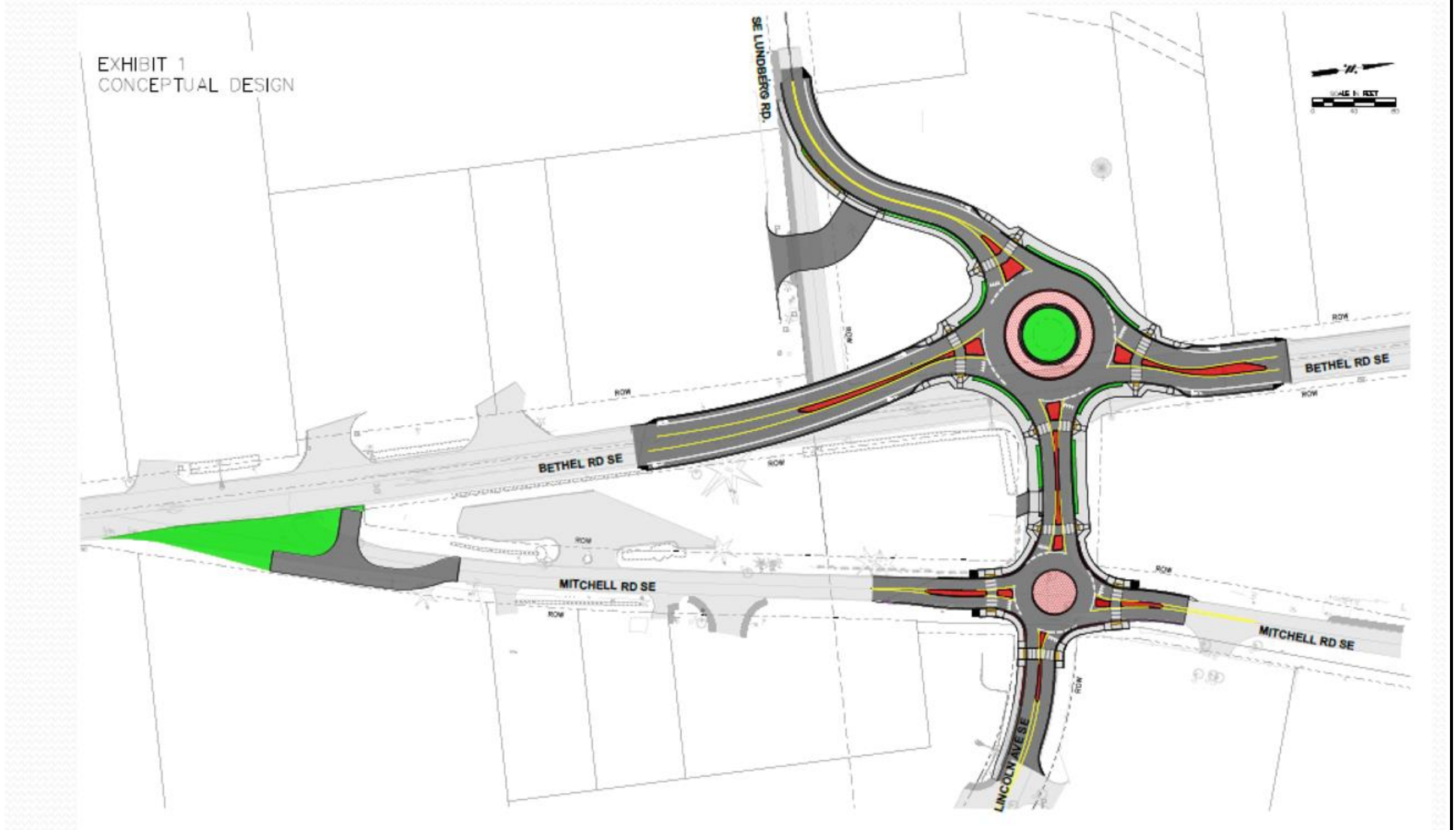

Bethel Phase 1

PHASING STRATEGY:

- 1) Bethel Road: Salmonberry Rd to Blueberry Rd
- 2) Sedgwick Road: Corridor Widening
- 3) Bethel Road: Blueberry Rd to Sedgwick Rd
- 4) Bethel Road: Lund Ave to Salmonberry Rd
- 5) Bethel Road: Lund Ave to Mile Hill Dr

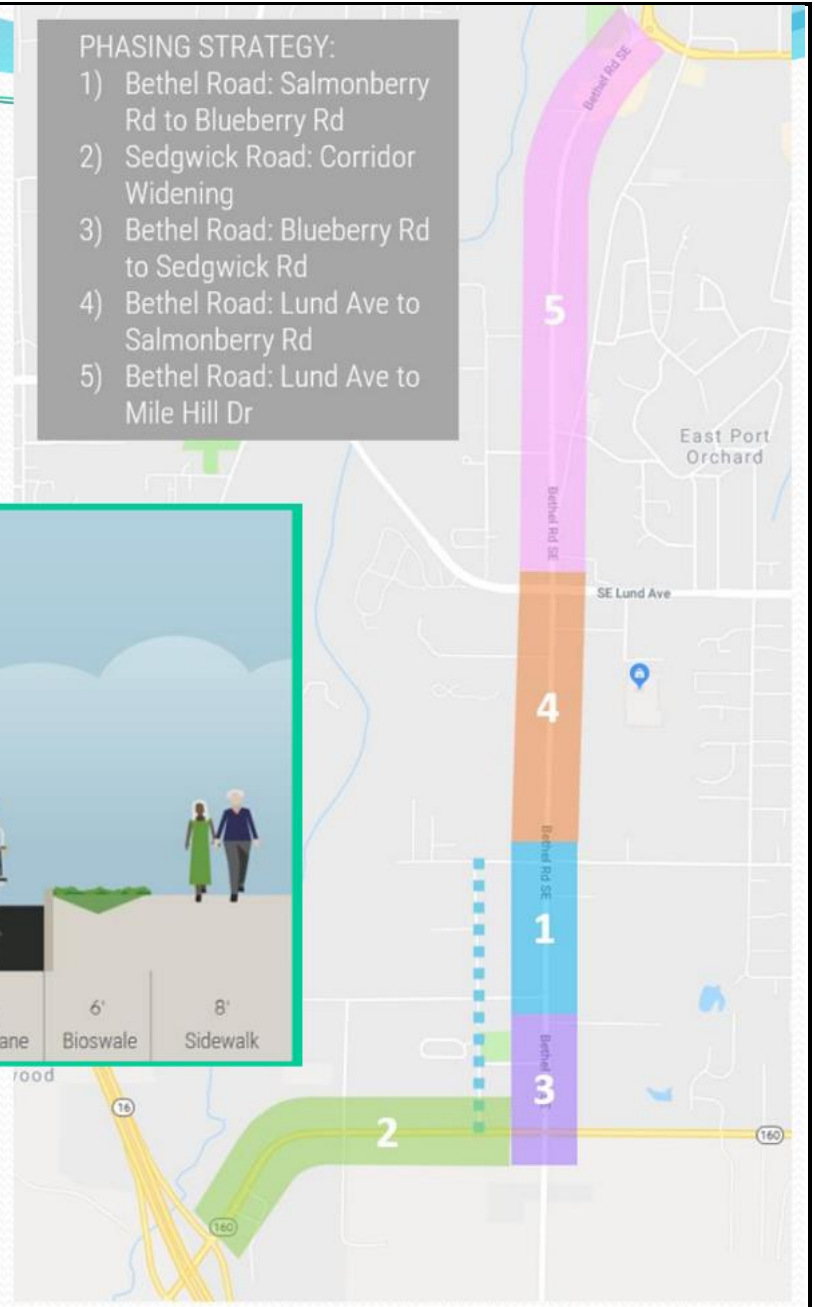

Tremont Phase 2/3

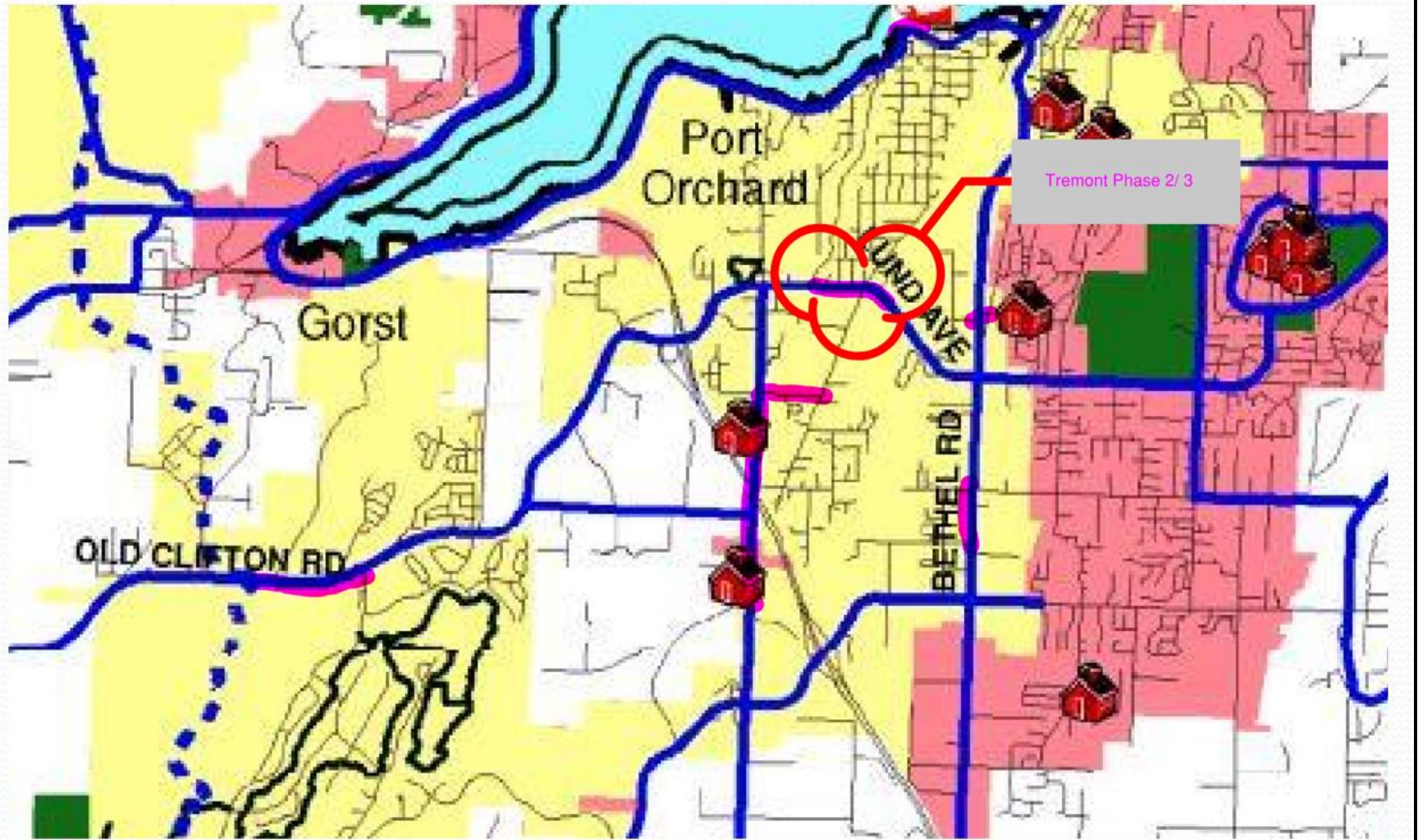

Enclosure [1]: PORT ORCHARD TRANSPORTATION PROJECTS

Tremont Phase 2/3

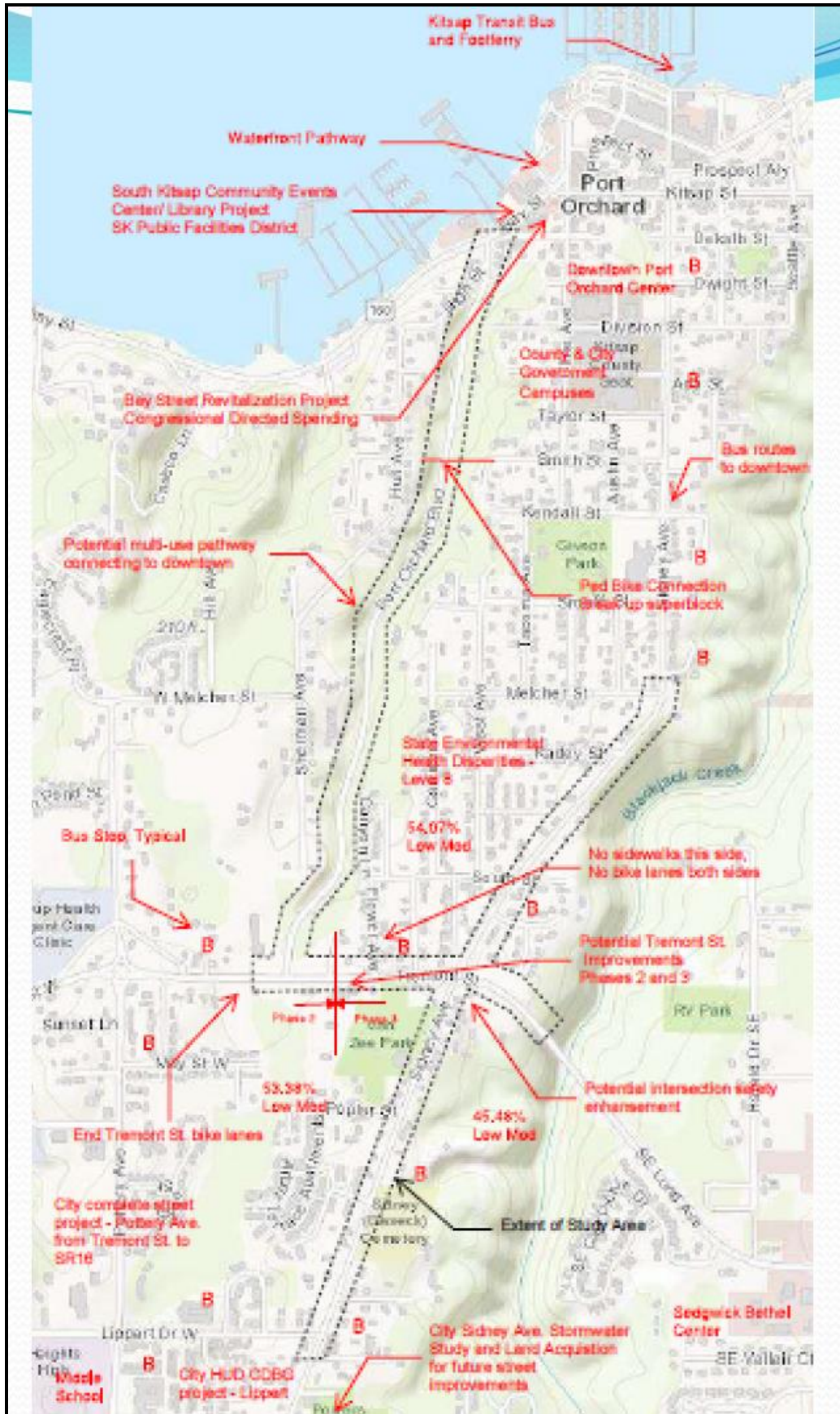

Lippert/ Pottery/ Sidney Rd

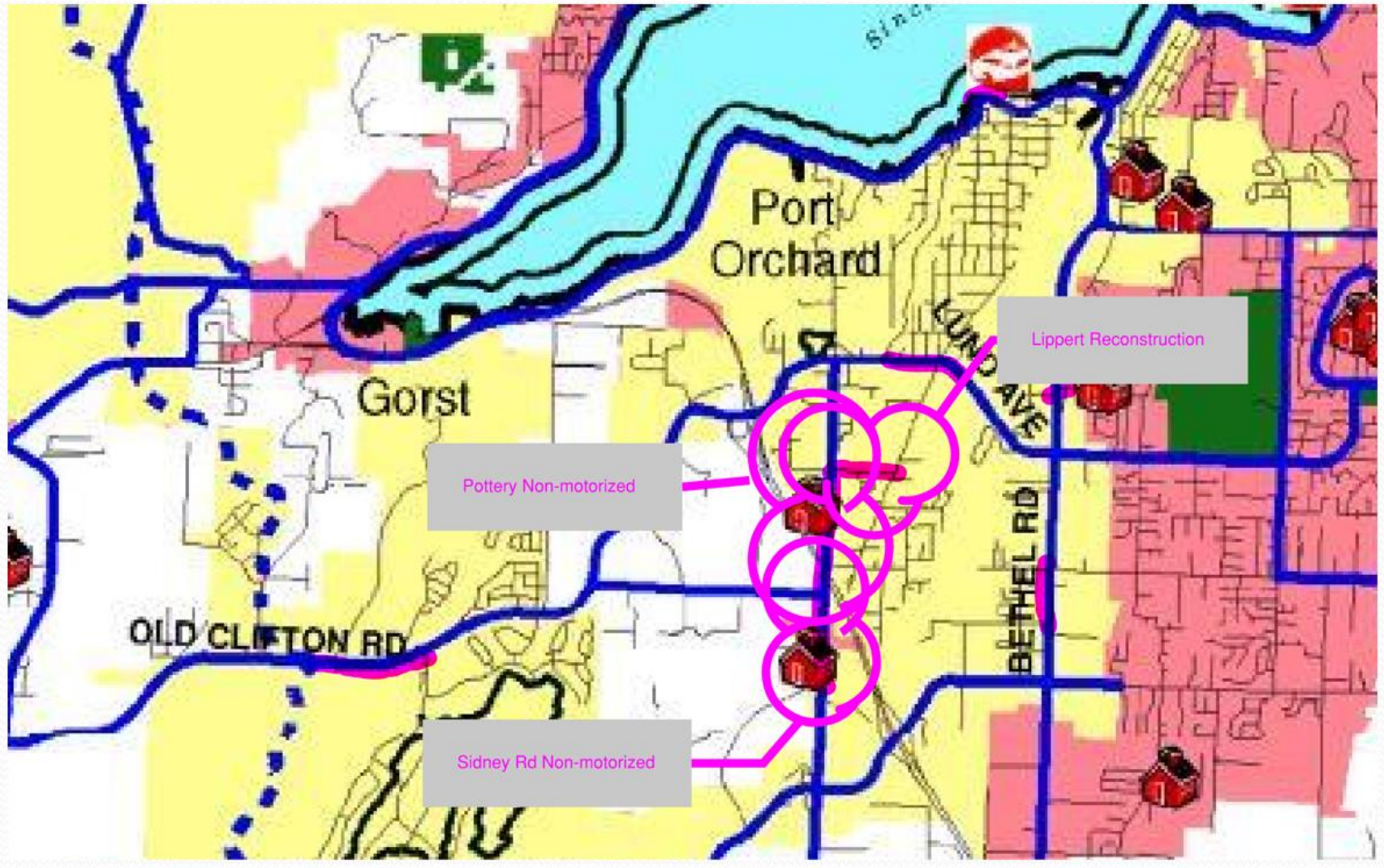

Lippert Reconstruction

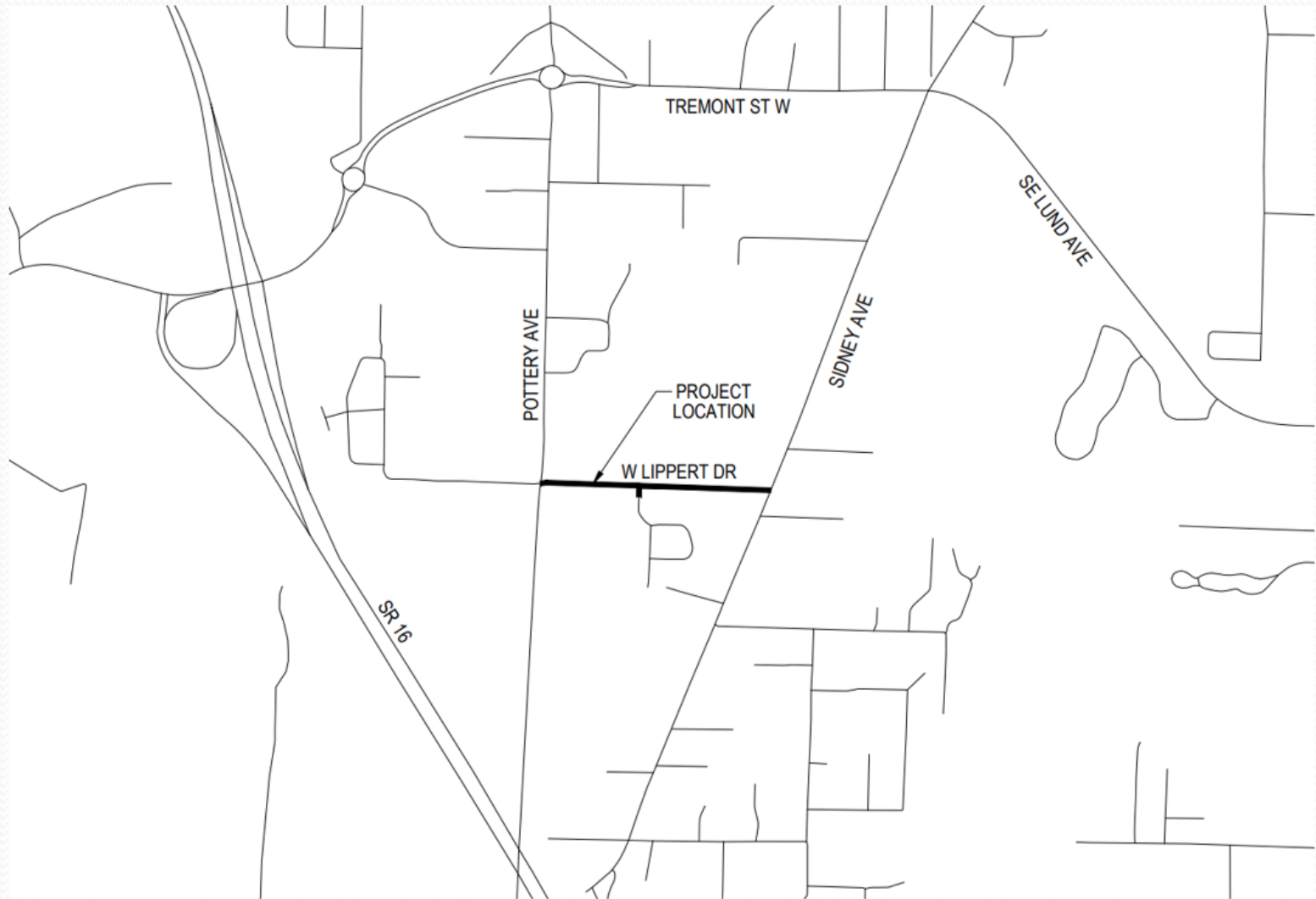

Pottery
Non-
motorized



Pottery Non-motorized



Sidney Non- motorized



Sidney Non-motorized

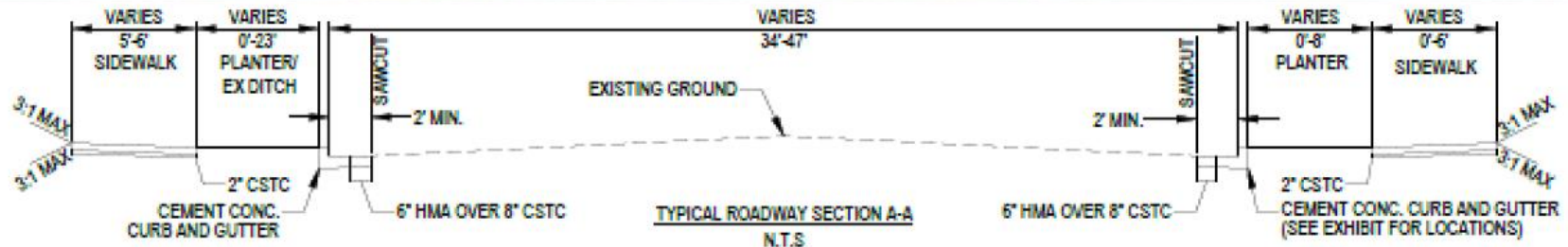
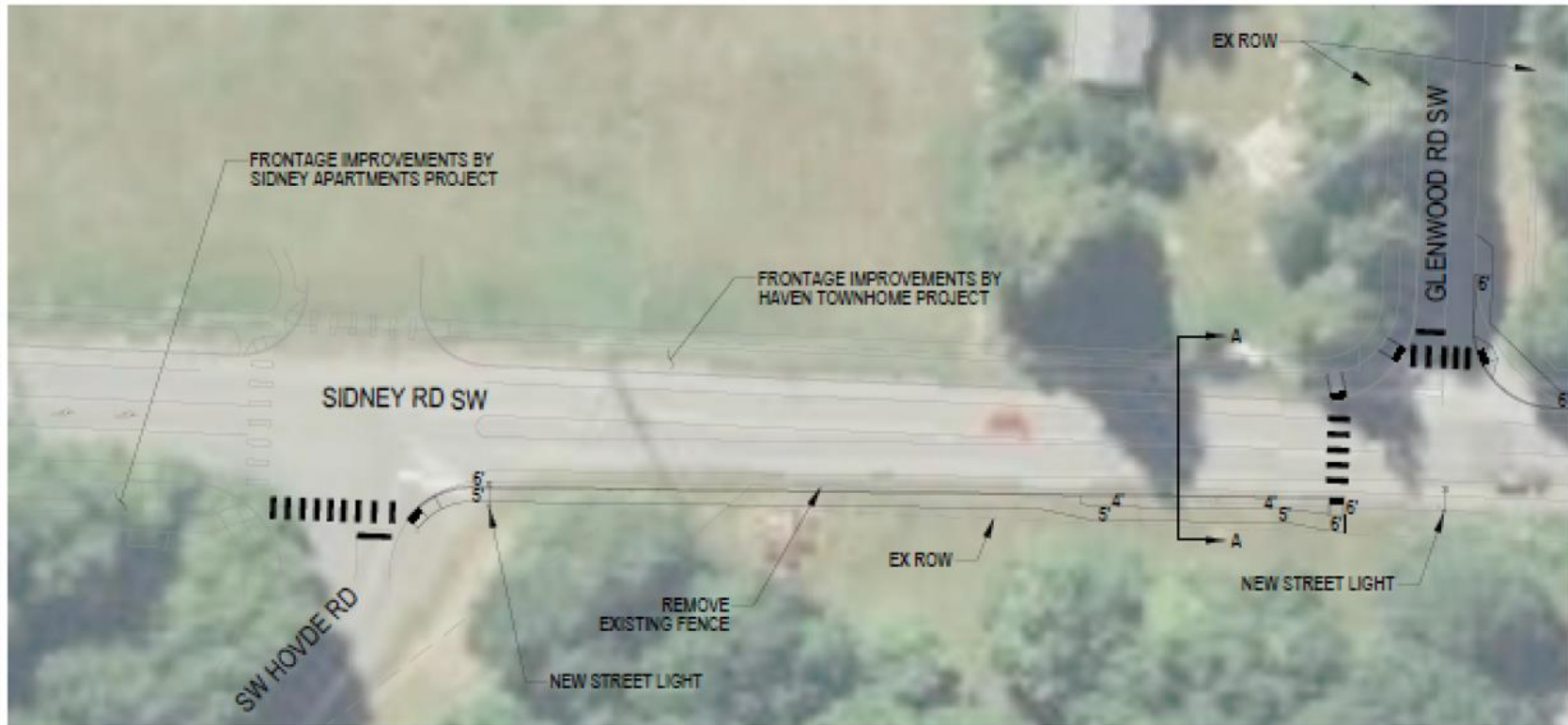

Old Clifton



Enclosure [1]: PORT ORCHARD TRANSPORTATION PROJECTS

Old Clifton Non-Motorized

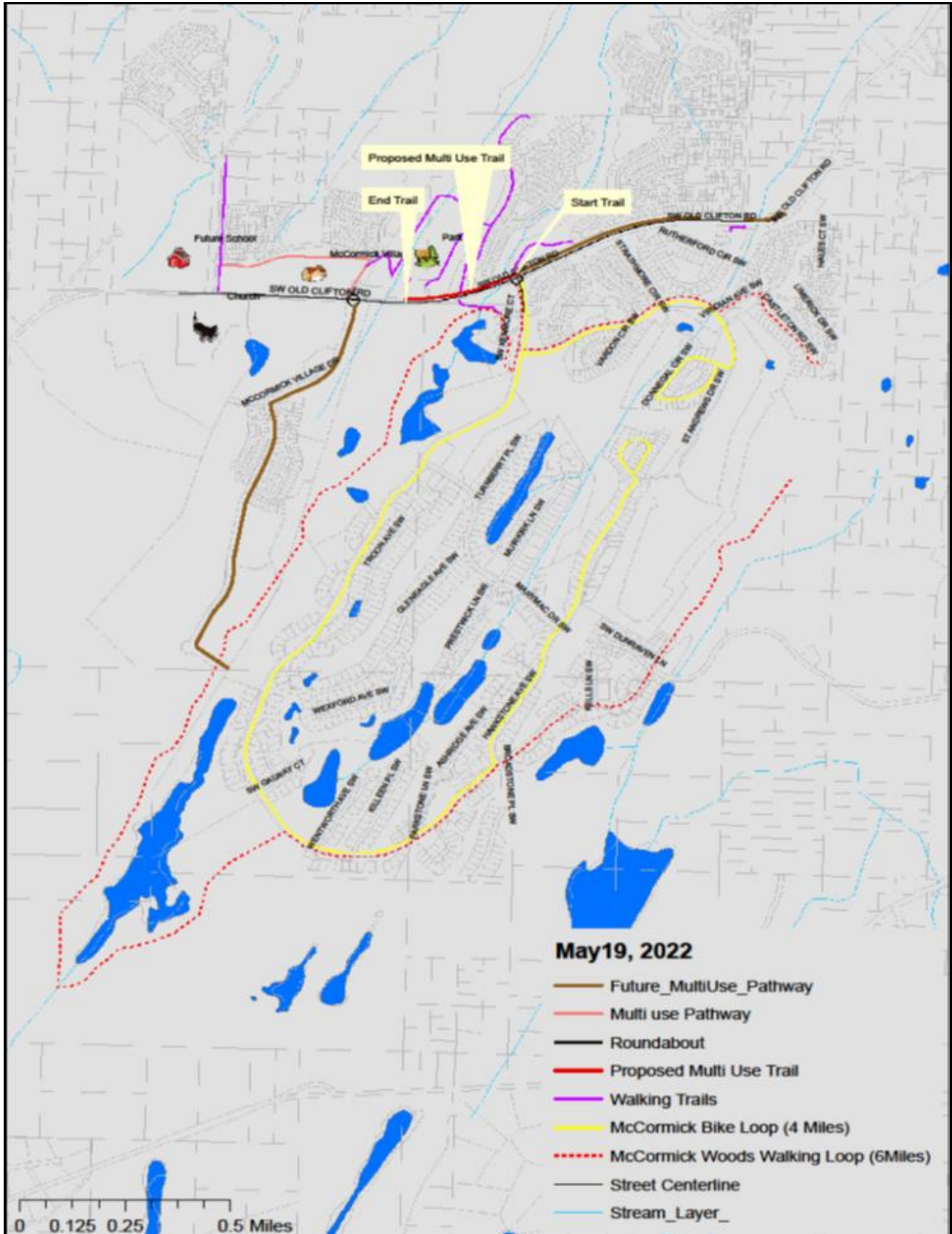

Old Clifton Non-motorized

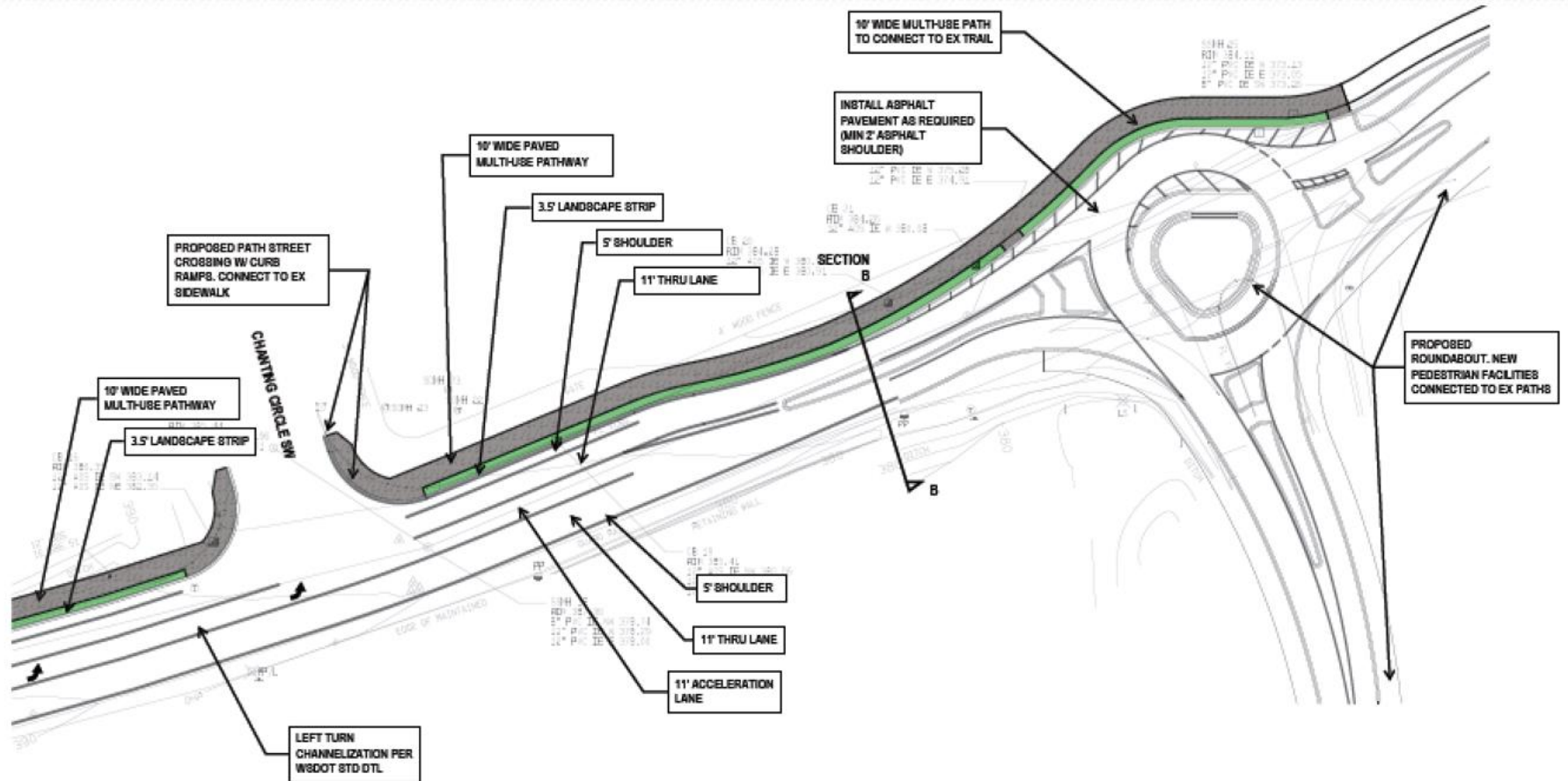

Old Clifton Non-motorized

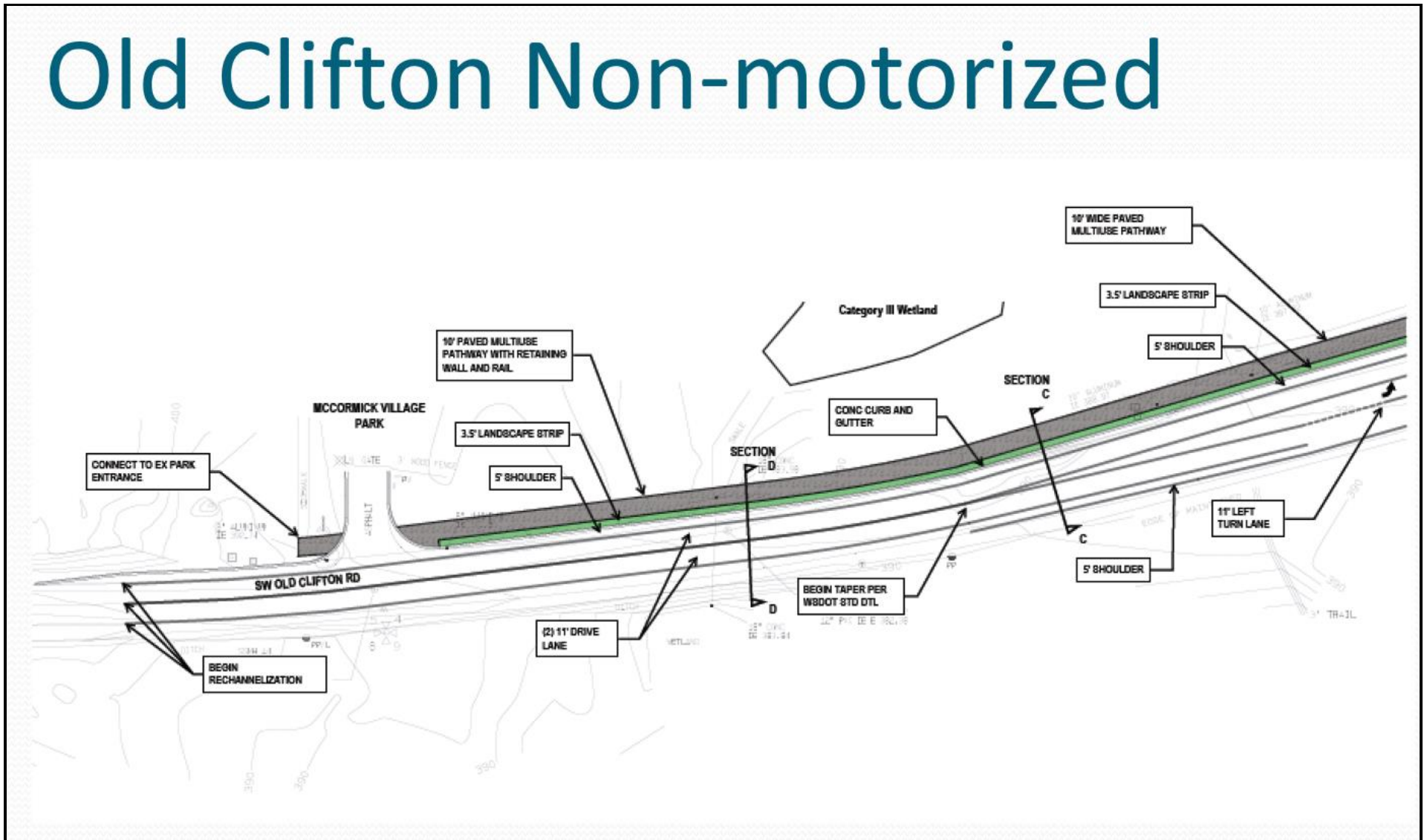

South Kitsap Connectivity?

